

Menu options

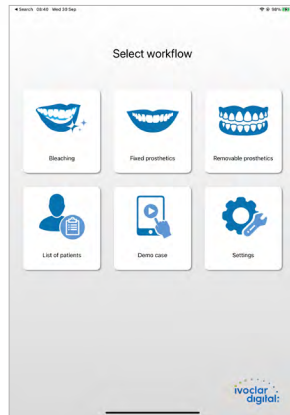

Menu for selecting:

- Treatment goal:
 - Bleaching
 - Fixed dental prosthesis
 - Removable dental prosthesis
- Patient list
- Demo case for trying out
- Settings
 - Language
 - Frequently asked questions – FAQs
 - Legal information

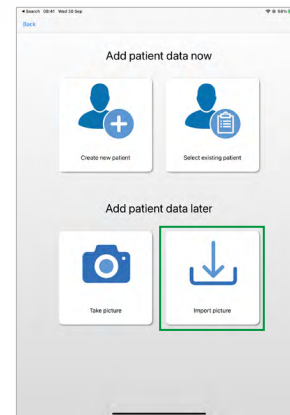

Patient data

... to enter at the beginning:

- Create a new patient
- Open an existing patient

... to add later on:

- Take a picture
- Upload a picture

Uploading pictures

- Open picture in the picture folder

Taking single pictures

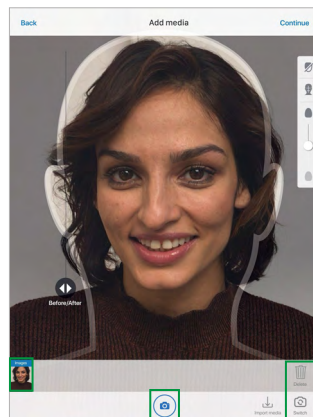

Ideal distance between iPad/iPhone and patient:

- Face is aligned with the head template
- Several single pictures can be taken

Note:

- Please use the rear camera (higher resolution)
- Make sure you have sufficient brightness. Please use a bright **light source** from the front to provide optimum lighting
- Head template disappears as soon as the face is detected

- Silhouette mode on/off
- Switch between front / rear camera
- Delete single pictures

Taking picture sequences (optional)

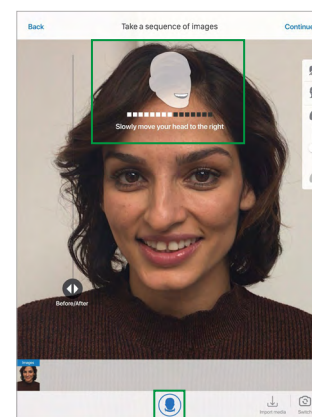

- Picture sequences take pictures of the head in a motion from left to right
- Recording starts automatically as soon as movement of the head is detected

Important:

- Sequence recordings are only required for imports into the **3Shape Dental System***

- Start recording a new sequence

Picture gallery



- Overview of all single pictures and picture sequences
- Importing additional pictures is possible

- Import media (pictures)

Selecting the tooth shape



- "Natural" – natural tooth shapes**
 - "Anteriores" designed by Dr Jan Hajtó for natural **"non-perfected" esthetics**

- "Denture" tooth shapes**
 - For removable dentures or esthetic tooth shapes in an ideal arrangement
 - Includes esthetic tooth lines from Ivoclar Vivadent
 - SR Phonares® II
 - SR Vivodent® S PE / S DCL (16)

- Select favourite tooth shapes

Aligning the teeth

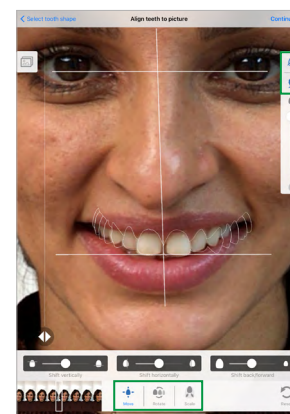

- Moving the position of virtual teeth
 - Left/right
 - Up/down
 - Next/previous
- Rotation tool for virtual teeth
- Increase/decrease the dental arch
- Silhouette mode on/off
- Show/hide facial reference lines
- Reset: delete all pictures, recordings and adjustments

Adjusting the tooth dimensions

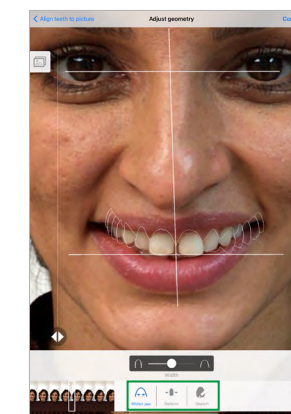



- Adjusting the jaw width "buccal corridor"
- Adjusting the width of anterior teeth
- Individual modifications of the virtual teeth and soft tissue
- Note:**
 - Use two fingers to zoom in on the picture
 - Use a finger or a suitable touch screen pen for making adjustments

*The IvoSmile add-on is required for importing picture sequences into the 3Shape Dental System

Adjusting the shade (teeth, soft tissue)



-  Shade and value settings for virtual teeth and soft tissue
-  Bleaching of mandibular teeth

Preview

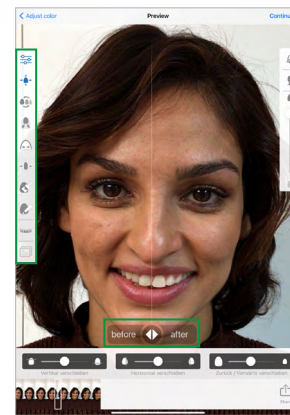

- Preview of the new smile, prior to the real-time 3D visualization on the patient
- Adjustments, such as selecting different teeth or altering the tooth shade, can be made directly on the side menu.
- All steps previously implemented can be reviewed directly via the side menu.

 Move slider from left to right to change between before / after view

Live mode

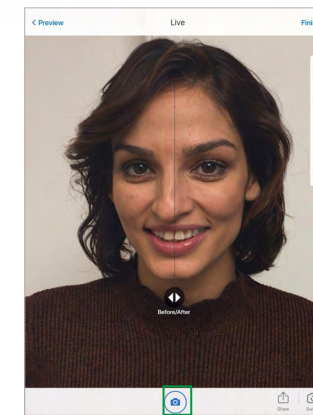

- Real-time 3D visualization of the new smile can be shown directly on the patient.

 Start real-time visualization

Save project/case

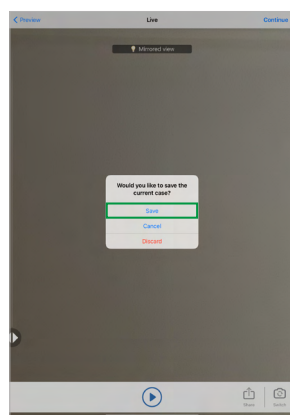

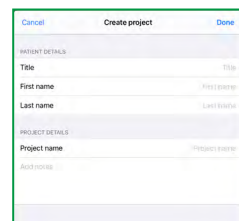

Select "Save" to store the current case

- Enter patient data
- Enter project details
- Add notes

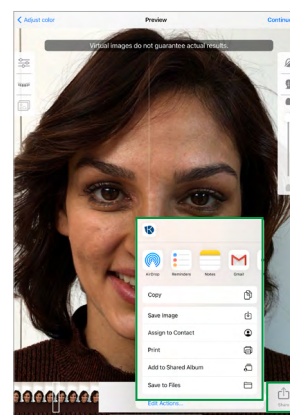

Send current picture / screenshot



 Send or save screenshot

Note:

- Picture will be sent with a disclaimer saying that the picture represents a non-binding proposal.

Recommendation:

- Always create a project to save the current visualization and pictures.

Exporting a clinical case

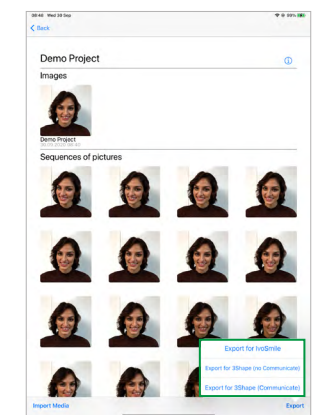

Export options for clinical cases

- **Export for IvoSmile**
For forwarding cases to other IvoSmile users
- **Export for 3Shape (without 3Shape Communicate)**
For forwarding cases to the 3Shape Dental System using a file sharing app*
- **Export for 3Shape (with 3Shape Communicate)**
For forwarding cases to the 3Shape Dental System using the 3Shape Communicate server

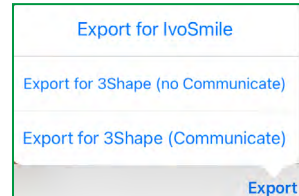

Importing a case from 3Shape*

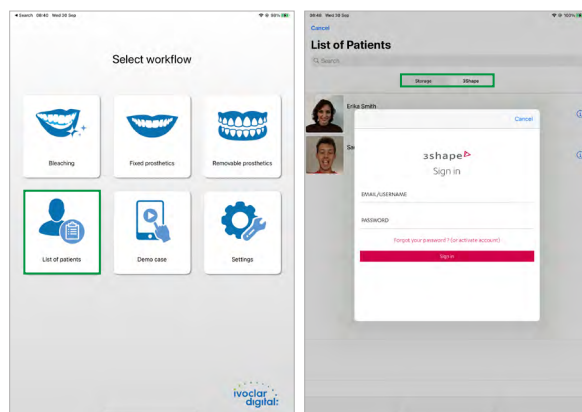

In the start menu "Select workflow" tap on the menu item "List of patients".

Settings

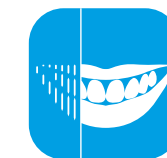
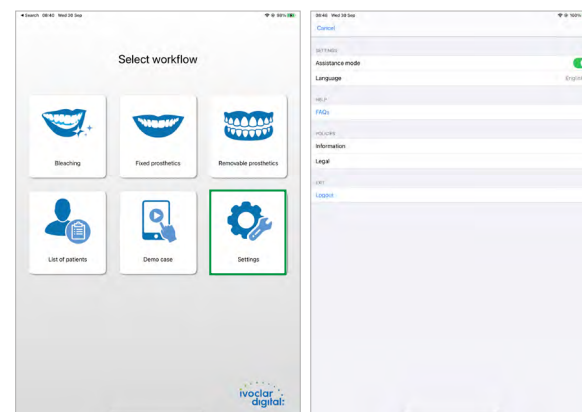

Communication and consultation software for dental professionals, based on augmented reality technology.

Available in the Apple App Store. Compatible with iPads and iPhones (devices from 2015 onwards)



*The IvoSmile add-on is required for importing data from the 3Shape Dental System